COTTON MARKET

Good middling, 12 cents

THE DOTHAN EAGLE

THE WEATHER

Rain and warmer in the east portion tonight Cooler Thursday.

Dothan's Population: 1890, 247: 1900, 3,275: 1910, 7,016: 1920, 20,000. "For I Heard Them Say Let us go to Dothan"

VOLUME 5 DOTHAN, ALABAMA, WEDNESDAY AFTERNOON, FEBRUARY 26, 1913 NUMBER 127

TO THE FARMERS OF HOUSTON COUNTY:

A PLAN TO GET BOLL WEEVIL HELP

Editor The Dothan Eagle

I am sending you this clipping from the Geneva Reaper which I feel would be of interest to the farmers, and property owners of Houston county The proposition of the Chicago Grain Exchange to contribute $1,000 to any county whose people will raise a like amount the money to be used to employ an experienced farm demonstrator for such county, is being accepted by many progressive communities It is easy to see that with the boll weevil in sight of us that something should be done along this line in our county and I wish to urge that The Eagle and our other county papers go vigorously into the matter so that our people will at least have an opportunity to consider the advisability of Houston county's leading the way in this as it has in other forward movements

Yours truly

E R Malone

The proposition of the Chicago Grain Exchange to give $1 000 to any county or community which will raise a like amount the total sum to be used to employ an experienced farm demonstrator for such county or community, has taken deep root in Geneva county and will be pushed to a successful conclusion if such is possible Mr S D McGee cashier of the First National Bank of Slocomb, has taken the matter up in an energetic manner and has attempted to get the co operation of the good people of Hartford to join the people of Slocomb and form a Better Farming Club for the eastern end of Geneva county Mr McGee says the people of Slocomb are ready and willing to subscribe their share of the $1 000 but that the people of Hartford do not seem to realize the importance of the movement, and have as yet failed to join in with the Slocomb people Mr McGee now appeals to the people of Geneva and asks that we of this section join in with the people of Slocomb in raising the $1,000 which will secure for us the $1 000 offered by the Chicago parties, after which an experienced demonstrator will be at your service whose duty it will be to instruct our farmers, by actual demonstration and personal visitation how best to fight the boll weevil and give other agricultural instruction of which the farmers of Geneva county are woefully in need The following letters will explain the matter thoroughly, and every man woman and child in Geneva county who is interested in agriculture and all of us are, or should be—will read every word of the following

Slocomb, Ala Feb 11 1913

Editor Geneva Reaper

Dear Sir - In the last issue of your good paper I note you are favorably impressed with the movement we have started here to secure for this county a permanent and efficient farm demonstrator for which I wish to thank you personally

Our plan to have the city of Hartford co operate with us has fallen through and for the present the work is not progressing as it should in this town we have the assurance of raising $500 providing we can get the organization in good shape, get the money in hands of proper men but this amount is all we can raise for the present in this connection and now we are obliged to induce some other portion of the county to co operate with us

How, about the town of Geneva raising this other $500 or at least a portion of it?

Am sure that by going back to Hartford I can interest some of them I find that it is an easy matter to get money from the farmers on this proposition and this convinces me that if the farmers are really and truly interested in a matter sufficient to put their money into it it is sure of success All the banks of this county should take an active interest in this better farming movement It is a growing and live issue all over the United States The banks and business men are waking up to the fact that the farmer must increase his income and do a profitable business before the banker and merchant can prosper and the advent of the boll weevil is the best thing to move them I am thoroughly convinced that the boll weevil is a blessing in disguise and will prove such to every community that takes time by the forelock and prepares for him

It is an evident fact that this immediate section is no richer than it was 15 years ago except for the increase in value of the real estate The profits from the farm are not here You cannot find one farm in 100 in Southeast Alabama that is making a profit each year directly from the farm

I am deeply interested in this matter and I am sure that you and I have the same idea judging from your able editorial on this subject and it is up to you to push the movement to a head The newspaper cannot do it all but first this matter has got to be placed before the people let them think over it and gradually realize that something must be done and done quickly

I think it is a poor set of men who will allow these fellows in Chicago to offer $1 000 of their cash absolutely for nothing and then not take it I may let a raise this $1 000 and get the other thousand in hand even if we do not see it right now we can have this as a starter then organize a set of live wire officers for the Better Farming Club of Geneva county and turn this money over to them I will guarantee to raise $500 of this money and if you can get a movement started to raise the other half we will soon call a meeting and get the ball to rolling For your inspection I am enclosing all the correspondence in this matter I have had to date and you will note letter from B L Moss of January 30 that after we raise the money he will help us Let me hear from you

Yours very truly

S D McGee

Auburn Ala January 20 1913

Mr S D McGee Cashier First National Bank Slocomb Ala

Dear Sir In reply to your recent letter I would say that there would seem to be no great difficulty in making some such arrangement as you suggested provided you raise the $1 000 required However although I am a member of the State Board of Agriculture which is jointly with the U S Department of Agriculture supervising the expenditure of demonstration funds in Alabama we find it advisable to leave demonstration matters like this to the State Demonstration Agent, Mr B L Moss Montgomery I suggest that you write to him along the line that you have written me He would doubtless visit your county or have the district agent visit your county to assist you in promoting any movement that would lead to the raising of any such local fund as would enable your county to get the benefit of the $1 000 offered by the Grain Exchanges

In reply to your request that I suggest a first class demonstrator I would say that in my opinion Mr H C Bates Union Springs Ala would make you a good man He was graduated in the agricultural course at Auburn about two years ago and until January 1st he has been engaged in teaching agriculture in Louisiana in one of the agricultural schools hence, he knows boll weevil conditions practically as well as theoretically It might be well for you to get in communication with him I shall also mention his name to Mr Moss whose duty it will be in person or through a district agent to look into the qualifications of men offering, for such positions since I believe that the Grain Exchanges require that appointments of this character be approved both by the demonstration authorities and by the authorities of the Agricultural College or Experiment Station

You would have to pay $1.00 to get a good college graduate and for one with much experience after graduation you would have to pay somewhat more

Yours very truly

J F Duggar

Director

Montgomery Ala Jan 30 1913

Mr S D McGee Slocomb Ala

Dear Sir The rules of our department forbid our taking active part in the raising of funds to carry on this work But I would say that if you would be able to raise a fund such as you speak of it is probable that we can co operate with you I could suggest then that you proceed with the raising of this fund and when you have it guaranteed kindly let me know and we will be glad to take the matter up with you

Very truly yours

B L Moss

State Agent

From the above it can very readily be seen that this is a live topic one which should engage the attention of not only our progressive citizens but every person who makes this county his residence should feel that this subject of better farming methods appeals to him directly This is the day of progress the day of improved methods of doing everything and in addition to this era of general progress and material betterment we have another in the fact the boll weevil scourge which has in the past few years laid waste so many thousands of fine acres to the west of us and has ruined many town and cities The Reaper wishes to put it up to the banker the merchant and intelligent farmer of this county that this is a matter of vital importance to our future welfare and upon the success of this movement depends the future of our county and the welfare of our children We have farmers in Geneva county who buy hay from the farmers of Indiana and oats from the farmers of the west

In the name of common sense how can we expect to prosper as long as the state of affairs continues We have investigated this matter and have learned that one hundred farmers have THOUSANDS OF DOLLARS to a furnishing merchant in Geneva Of course he does

What other result could you expect from such a method of doing business The farmers of this county are really in need of instruction in better methods of farming and in order that the farmers of the county may be benefited put them to work and thereby compel a general revolution of business In the end it would be the policy of wisdom on the part of the business men of Geneva town to take this matter up and not merely as a matter of self preservation and from a purely selfish standpoint We know of one advancing merchant in Geneva who could well afford to pay some one $2 00 all by himself and it would be worth it to him and it would bring him in large returns in the future This merchant is a big farmer also he has three big farms under cultivation which should be grown right here at home and the result is that their bank accounts are continually growing larger Nothing else could be expected as a result of such foolishness How long can this continue and what will be the inevitable result are two questions which every advancing merchant should ponder well There is still time to save ourselves but we must be up and doing We must teach our farmers how to farm profitably and intelligently how to combat the boll weevil which is right now in the cotton fields around Geneva or falling in which business stagnation and ruination The Reaper has taken up this matter not merely to have something to write about nor from any altruistic or public spirited point of view but from the view point if you please of self interest We came to Geneva not because we loved the people of this section for they were strangers to us but we came here to make money, and in order that we can prosper the country must also prosper which is the sole reason why we are urging upon our business men and farm is the importance of taking some decisive steps RIGHT NOW to improve the agricultural methods of our farmers The Reaper will contribute liberally toward the raising of the $500 for this section of the county and after the necessary pledges have been received, the enterprising people of Slocomb can be invited over to the county seat and a Better Farming Club of Geneva County can be formed the $1 000 of the Chicago people secured an experienced demonstrator engaged and then we will begin to till our lands in an intelligent manner and as a general result business will quicken and palsate and prosperity in broadcast once more

If you endorse this movement, drop a line to the Reaper office, or tell us about it on the street Now, Gentlemen the up to you What will the harvest be?

There Are More Foolish Buyers Than Foolish Sellers Why?

If you had something for sale you would know first what the article cost you and second just what you wanted for it You would not sell it to the first person trying to buy it unless you could get your price

But are you as careful as a buyer? Most people are not and from this lack of care arises much complaint That which is done hastily is usually not well done what at first glance seemed to be wool turns out to be shoddy a shapely garment loses its fit after the first laundering and so on Bad ware is never cheap Do your shopping with thought and care

Read the advertisements of the reputable merchants advertising in THE EAGLE today read them closely and persistently every day stop with these merchants and you will have no causes for complaint.

(Copyright, 1913, by J P Fallon)

Kill the Fly and Save the Baby

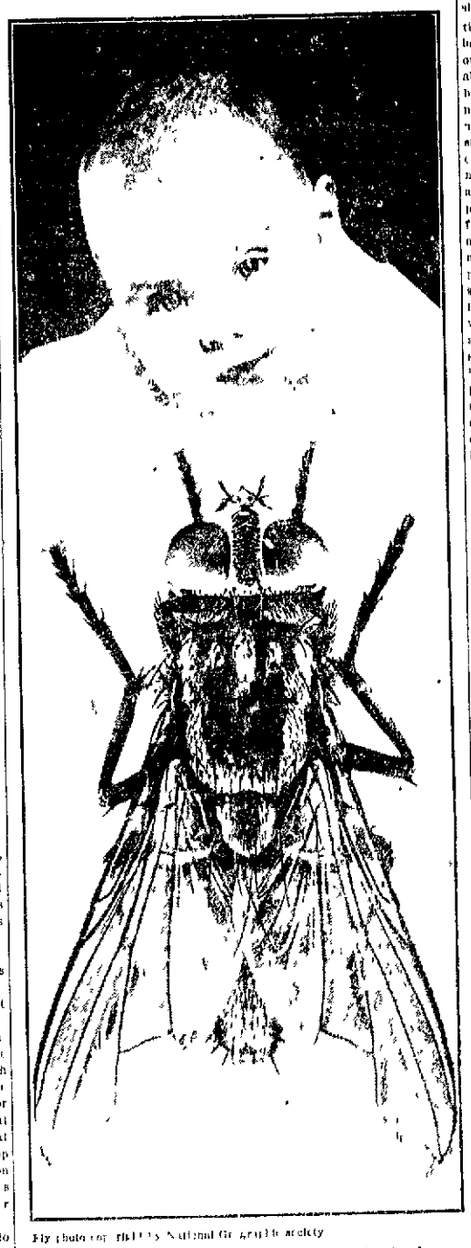

Fly photo courtesy National Geographic society

Summer complaint, which causes the death of many young children every season, is nearly always the result of germs in food THESE ARE OFTEN CARRIED TO FOODS BY FLIES *KILL THE FLIES!*

EASTERN STAR MEETING.

There will be a meeting of the Order of the Eastern Star Thursday afternoon at 3 By order of the Worthy Matron

Mrs W S Wilson.

Mrs Wes Harris has gone to Valdosta Ga, for a few days visit to Mrs Chas Davis

W W Laney, of Calhoun, Ga, was in the city yesterday looking after business interests.

S G Wallace of Montgomery spent last night in Dothan

Evan Collins of Troy was in the city last night on business

I V Harrison, of Hartford, came up yesterday and returned this morning

CHRISTIAN SCIENCE SERVICE

Christian Science meeting this evening at 7 30 108 1-2 East Main Street, upstairs

All are lovingly welcome

The Palace

Evening

"WHAT GEORGE DID."

A rocking good comedy.

Miss Rosemary Theby and Mr. L. Rugor Lytton, in

"OFF THE ROAD."

Vitagraph

A splendid western drama.

Selig presents

"A CANINE MATCHMAKER."

Wherein a dog helps out his master

O. L. MELVIN.

The above picture is an exact likeness of Mr Melvin Before taking the course he was as pessimistic in regard to the commercial course as he is optimistic today.

Alford, Fla, Nov 26, 1912.

Mr J P Campbell

Dothan, Ala

Dear Mr Campbell

Since leaving your school, I find that I am almost living in a new world Before taking the commercial course with you, I was only able to do ordinary labor and you know that work of this kind confines one to a very narrow channel of business acquaintances, but since completing your course I find that there are quite a number of good places open for me that I never dreamed were or would be within my reach I have had to turn down several good positions, positions which one time in my life would have been the height of my ambition Now I am contemplating a business of my own and am my own boss Good business men have examined my books, and tell me that they are built right and they are so simple until it seems a child could understand them

I found that the living expenses in Dothan are very small indeed and especially so when compared with other towns of larger size where business colleges are located - but, Professor, the thing that impressed me more than any other one thing is the fact that you do in the college all and more than your advertising matter claims I do honestly and truly believe that if the young people over the country understood the work of your school, and advantages to be gained by attending there, would soon be no other business college in the territory You are I am highly pleased with the results I got and I believe that anyone will feel just as I do after they have taken the course

Wishing you the continued success which you deserve, and asking that you refer any and all prospective students to me, I beg to remain

Your friend and student,

(Signed) O L Melvin

PHONE 401 GET A CATALOG FREE BOX 453

NEWSPAPER ARCHIVE®

The Dothan Eagle
(Every afternoon except Sunday.)
W. T. Hall, Editor and Proprietor.

Entered at the Dothan, Ala., postoffice as second-class mail matter.

SUBSCRIPTION RATES
One year $5 00. Six months $2 50
Three months $1 25. One week 10c
Delivered by Carrier.

Subscriptions by mail, paid in advance, $3 00 per annum.
DOTHAN WEEKLY EAGLE,
(Published every Friday.)
One year $1.00

Office: Eagle Building, East Troy St.
Telephone No. 119

A headline says Chicago is cut off from the world. If it is the rest of the world hasn't missed it

Castro has put a quietus on the social life of Fillis island He took sail the other day for Cuba, and says he won't be back before some time way next month

Over 1,500 policemen have been detailed to guard the inauguration crowd at Washington Yes, there's no telling what some people will do when they are being thrown out

Taft is working mighty fast now to keep up with his engagements He has an engagement with Mr Wilson on the fourth of March, which will serve to cut short his social engagements of note, for some time.

ANOTHER DREAM RIDDLED.

The men who have been playing with air crafts have expected much of the aeroplanes during war Well, it was tried out the other day, and worked contrary to what it should have worked, according to expectations. While the aeroplane was flying high, looking over the lay out of the enemy, the enemy let drive a shell The marksman must have been a good one for he brought down the aeroplane with its driver, and it fell within the lines The man was not killed, but was captured, and taken out of the service of the other side

THE DOMESTIC GUN.

Under the above heading, the Commercial Appeal has the following timely editorial, brought forth on account of the recent killing of Scott in that city by his wife

In the early hours of the morning a woman, a wife and mother, shot and killed her husband.

The reason for the rash act has not been made public It does not matter so much whether she had cause for the murder or not—whether her act was justified or whether it was not—if the gun had not been under the pillow and in easy reach, the deed would never have been committed

As it is, the woman must face a criminal trial and her two young children must travel their remaining days through life under a shadow of an awful crime.

They can never forget the scene enacted in early morning, even before the first rays of breaking day penetrated the chamber The flickering rays of the lonely electric light flashed through the windows affording enough light to see the tragic events They can never forget the fact that their father was shot to death in their presence and their own mother committed the deed.

"I would not have done it," the woman is reported to have said "but the pistol was handy and I could not help it"

Of course, if the pistol had not been so handy, the husband would be alive today, the woman and wife would not be in jail today peeping out the sun through prison bars and two children would not be weeping their young eyes out because of the loss of their father

The truth is that pistols are far too handy in most homes of the south. A man is far beter off with out a gun than he is with one

Many crimes are committed on the spur of the moment The incitation of anger causes many tragedies that would never be committed in lucid moments of calm [illegible] the woman who in [illegible] friends

It's War to the Death on the Fly.

Editorial in Atlanta Constitution

the heat of passion or extreme excitement contemplates murder would only wait until the next day the crime would never be committed The domestic gun is a fatal friend Domestic tragedies are nearly always the result of too much *familiarity with such a weapon* The man or the woman who shoots usually does so because the pistol is *handy The household that has no* gun is much safer than the one that has

Many suicides are the result of just such handy means of death In a fit of despondency the victim feels that the only surcease to sorrow is to be found in the grave In such a despondent mood the domestic gun furnishes the means and is accepted

The habit of carrying weapons should be discouraged The habit of having pistols carelessly lying about the house is one that should be abolished Temptation lurks in the very handle of a revolver It is far better *to be concealed out of reach* beyond the range of vision

Many a man awakes the next morning with the cold, pitiless brain about him, who might be at home and happy but for the reckless use of his pistol Many a man thinks it over with pale, clammy regret and realizes that his hands would be very clean if he had never bought or borrowed a weapon

Tears of sorrow cannot bring back the dead nor can they wash away *the stains of blood*

If this woman had a just cause or grievance against her husband she should have taken it to the courts The laws would have protected her and given her the freedom she evidently craved As it is she has blighted not only her own life but that of those immediately related to the contracting parties

Let the domestic gun alone If you have one lock it up It is a dangerous companion in the household

TAGLETTS

You some time get into trouble which isn't caused from the bad company but not often

* * *

for a while he comes to believe it for a while he comes to believe it lot of time is wasted getting witnes on oath

* * *

Mother is not so apt to say in an *things about the young man* who kidnaps daughter and murders her while in the middle house stage is father is

* * *

Considering how old people hardly get before they die it looks like most boys start *smoking too* [illegible]

* * *

Obituary poetry should be barred *from the mails*

* * *

When you live [illegible] office it's easy to believe there was *some double cross work by some*

No [illegible] when he learned to [illegible]

* * *

No one can have his way all the way

* * *

We have noticed that a six yoke *ox team carries no flag* [illegible] from or who never pull to the right and never get run into by a joy ride

* * *

You are some [illegible] astounded at the play the [illegible] made on the *English language by one who does* not want to come to the point [illegible] of [illegible]

* * *

Just about the right season of the year for people to begin telling about the truck they have in the garden

* * *

You had probably noticed already that women are not reported as talking in their sleep like the men They have all day for it

Appropriations

What To Do With Him

Governor Brown of Georgia is said to be concerned as to what shall be done with a Georgia convict who is 100 years old Turn him over to the pension department of the United States government where the only question asked the old man will be "Now how much do you think you will need in your claim of the swill?"

— Montgomery Advertiser

◆ ◆ ◆

Will Be Represented

A donkey has been excluded from the inaugural parade Never mind there will be quite a number of his human brothers in line — Commercial Appeal

◇ ◆ ◆

Reflections of a Bachelor

From the New York Press

The [illegible] of true love is born

When a man [illegible] of the cook [illegible]

Make a man laugh and he will share his [illegible] with you

When a girl [illegible] waiting for [illegible] to come [illegible] she is [illegible] one man who is too short

Where a dog digs from one to the rest of the family he doesn't [illegible] on [illegible] thing without offering to have one to sleep

◆ ◆ ◆

A Belled Buzzard at Banks

A belled buzzard has made its appearance at the farm of W. H. Dillard on Conley's Creek. The volume was noticed to be [illegible] a few days ago A marksman was [illegible] hoping to bring it down but [illegible] in the [illegible] additional [illegible] the volume [illegible] was the audible [illegible] The [illegible] was at last frightened [illegible] but upon which the bird [illegible] could hear it [illegible] the buzzard flapped his [illegible]

Since that time the bird has been seen often and at other times the bell [illegible] about the vicinity [illegible]

[illegible] from there [illegible] the bird [illegible] to know [illegible] come in contact [illegible] the bird [illegible] and how [illegible] the bell [illegible]

The [illegible] the appearance of a [illegible] in which [illegible] sections of the country [illegible] to learn [illegible] the bird [illegible] whether or not it [illegible] Troy Messenger

◆ ◆ ◆

A Prophecy

* * *

Ralph Smith the Washington correspondent of the Atlanta Journal reads that paper would that Congressman Underwood has lost his control over the ways and means committee and that friend of William Jennings Bryan will be in charge this means that Bryan is sick of tariff revision will demand provided the report is true Ralph also says the differences of opinion between Mr Bryan and President Elect Wilson will keep Bryan out of the school

Valdosta Times

WANTED to buy 200 pound country sacks [illegible] Co

Wood's Seeds
For The
Farm and Garden.

Our New Descriptive Catalog is fully up to date in every description and full information about the best and most profitable seeds to grow It tells all about

Grasses and Clovers,
Seed Potatoes, Seed Oats,
Cow Peas, Soja Beans,
The Best Seed Corns
and all other
Farm and Garden Seeds.

Wood's Seed Catalog has long been recognized as a standard authority on seed
Mailed on request write for it.

T. W. WOOD & SONS,
SEEDSMEN, RICHMOND, VA

WHEAT EXCHANGE For Dothan property [illegible] of land [illegible] in Smith of Ashford [illegible] J. N. Sellers Ashford Ala April 27 w 7

It is your own loss if you don't buy at Kennons Kash Grocery Them 101 Quick Delivery
till March 21st Paid

GOOD SERVICE

We have bought the Street Auto Co. on Troy Street, and are prepared to do first-class repair work. Our vulcanizing plant is in perfect condition, and we guarantee our work. If your car is not running right, we can fix it.

REEVES & BANKS.

Will Green Stock At Big Sacrifice

I bought this bankrupt stock at a very low price and am going to sell it the same way.

There are Bargains here the like you have never seen before. The stock is Dry Goods, Shoes for all the family Sweaters for men women and children, Hosiery and Notions. Come Early, Mr. J. W. Burkett is in charge of store with plenty of help to wait on you.

M. J. PATTERSON
At Will Green's Old Stand

Hats Cleaned

Bring me your old hat and I will make it like new. Have fitted up the back of my North Foster Street store for cleaning and reshaping felt and straw hats. First-class work.

Bostor Fruit Store
Thos. Loticastro, Proprietor.

For A Satisfactory Fertilizer

There is no brand better suited to the lands of this section than
GEORGIA STATE GRANGE
This is made by people who know what elements to put in fertilizers to get the greatest crop yield. Sold in this section only by
S. A. Jeter.
W. MAIN STREET, DOTHAN, ALA.

WANTED: 500 HEAD OF HOGS, ANY SIZE

But prefer large size. If you have hogs for sale, see me before you sell. I will pay as much as any one. I will pay the highest price for all beef cattle I can get.

W. J. Brunson
DOTHAN, ALABAMA

Notice

Before placing your order for this month for fresh meats, ham and bacon, call and let's talk about prices and quality. I have bought the City Market at 125 North St. Andrews Street, formerly owned by B. W. Clendinen, and operated by J. A. Dougherty. In order that you may obtain better prices and better service, I am doing my own work. I have twelve years experience in this line of business for which I can guarantee satisfaction Thanking you for past patronage, I am yours to serve,

CITY MARKET.
T. W. McKNIGHT, Prop. Phone 120

DOTHAN
Property Owners and Home Builders

IT WILL PAY YOU TO GET MY ESTIMATES ON ALL NEW BUILDINGS AND REPAIRS BEFORE LETTING YOUR WORK. TWENTY-FIVE YEARS EXPERIENCE IN CONSTRUCTION WORK PUTS ME IN POSITION TO GIVE YOU BEST WORK AT MINIMUM COST.

H. T. CRAWFORD
TELEPHONE 415

How Are These?

25 lbs. Sugar,	$1.35
1 lb. can Corn Beef,	.15
1 lb. can Roast Beef,	.15
2 lb. can Tripe,	.15
2 lb. Sausage meat,	.25
3 2lb. cans Tomatoes,	.25

Other goods in proportion.
S. A. JETER

NEWSPAPERARCHIVE®
NEWSPAPERARCHIVE®

...'S DEPARTMENT STORE

... Headland Ave. 'Phone 188

Many departments under one ... enables us to supply your ... in any particlar line cheaper ... the store that sells one line on-

Glad to show you what we can ... you on your grocery bill.

... of splendid land in less ... miles of Dothan in good ... for $35 00 an acre I and ... 19 acres in cultivation ... acre in woods with a ... woods

... tracts in some com ... $35 00 an acre all fine ... in sight of Dothan ... Box farm, one of the ... at all for sale, very ... sell whole tract or in

... farm joining Richards ... $1,400 Easy terms A ... house and two lots on ... Westover for $1 250 ... the biggest kind of a bar ... are bringing 12 per ... purchase price and could be ... more

... lot and seven room ... Adams street for $2 000 ... best built houses in Do ... North Lena Street with ... for sale at a bargain ... neighborhood

... up-to-date house and lot ... St Andrews St no nicer ... in Dothan that can ... same price Also nice ... and two beautiful bus ... North St Andrews that it will pay you to investigate

Some very attractive bargains on South Appletree Street both in dwellings and vacant property and some splendid residence property on S St Andrews Street

A splendid bargain on Lafayette Street on very easy terms

Several acres of vacant property on Lafayette Street with big railroad frontage for $1 600 Room for four dwelling lots and all of the railroad frontage you could desire

240 acres of fine farming land unimproved three miles north of Cottonwood at $7 00 an acre Is easily worth $10 00

If you are wanting to buy or sell a home in Dothan it will pay you to see me

C S FLOWLER

Office Phone No 497

F J WEATHERS
Justice of the Peace
Beat No 3.

Court days each Thursday afternoon
Dothan, Alabama.

DAILY BULLETIN

of Real Estate for Sale by DOTHAN LAND AND DEVELOPMENT CO.

6 Room Residence On S. Oates Street $2,650

Corner lot, east front, modern conveniences, excellent neighborhood. This property is part of a division of an estate and is being sold for a division. Houses for sale in Dothan are scarce and we advise anyone interested to investigate this immediately.

L. G. BIGGERS, Manager.

Phones 428 & 515

P. S. I represent the Travelers Insurance Co.

YOUR NEXT SUIT

should be a **Parker & Ezelle Made-In-Dothan Suit.**

Because-

you are sure to want the best that money can buy.

'Phone **124**

Parker & Ezelle

CLEANING TAILORING PRESSING

YOUNG MAN, YOUNG WOMAN:

By all means have your life insured. It is money well spent.

A Business Education is a life insurance policy upon which there is only one premium to pay, and you don't have to die to collect it.

A few days time, and a few dollars invested prepares you for life. Won't it pay you to make a sacrifice to get it?

Campbell Institute

Phone 401 P. O. Box 453

THROW AWAY YOUR CALOMEL, HERE'S A BETTER LIVER REMEDY

Oh! What Joy! Carswell's Liver-Aid Starts Lazy Livers Working in Fine Shape and Ends Constipation, Dizziness and Sick Headaches or Money Back

You don't want calomel you don't need it It shocks the liver It's like taking a heavy club to get action from a horse when a gentle tap from a small whip would do the work better

You surely do need CARSWELL'S LIVER AID because it not only puts action into your liver but strength health and vigor into the whole body as well

It drives out the poisons from your system and does it quickly because it acts on liver kidneys bowels and stomach all at once

It is guaranteed to be a purely vegetable liquid remedy that will forever end the misery of constipation sick headache dizziness malaria and other common ailments without the distress of nausea or griping.

Throw away calomel and get a generous bottle of CARSWELL'S LIVER AID today It's a grand remedy harmless and pleasant to take and children take it as freely as grown ups If it doesn't bring joyful satisfaction your money back

L. & N. SERVES NOTICE TO OBTAIN INJUNCTION

DON'T LIKE IDEA OF GOING TO 2 1-2 CENTS AGAIN AND SEEKS TO HAVE ORDER OF COMMISSION ANNULLED

Montgomery Ala Feb 27—Notice has been served upon the railroad commission of Alabama by the Louisville and Nashville Railroad Company to the effect that the railroad company will appear before the United States district court here on Friday February 28 and ask that the commission being enjoined from enforcing its recent order for the re establishment of the two and one half cents passenger rate and that the commission show cause why it should not be held in contempt of court in attempting to violate a recent injunction of the federal court The notice of the railroad company was served upon the state commission Tuesday

Move Not a Surprise

The announcement of the railroad's intention to fight the recent decision of the railroad commission caused little surprise in official circles Tuesday inasmuch as it had been known for several days since the return of District Attorney G W Jones from Louisville that the railroad company would resist the enforcement of the order

It was also understood that the railroad company would ask that the commission show cause why it should not be held in contempt of court claiming that the order of the commission following the recent injunction of Federal Judge Thomas G Jones had the effect of violating that injunction

On the other hand the railroad commission set out at length in its decision that there was no violation of the spirit of the court's injunction in view of the fact that the commission had dealt primarily with the passenger rate whereas the court's decree embraced the rates jointly

Commission's Rights

The commission held in its decision that it had a right to show what reasonable passenger rates should not be fixed by that court maintaining that the passenger rate and the freight rates were entirely separate and distinct but that they had been handled jointly by the court

The hearing on next Friday is expected to be of a most interesting nature and the state will doubtless be represented by several special attorneys The notice of the railroad is that an application will be made for an injunction restraining the state from carrying out the order of the railroad commission and that the commission will be asked to show cause why it should not be held in contempt of court

WANTED Position by experienced stenographer Can devote only half day to work Apply to Campbell Institute tf

A Z Bryan of Opp spent last night in the city

W J Oram of Montgomery was registered at the Newsom last night

WORTH YOUR ATTENTION

If you need a nice trunk or hand bag you can profit by buying one from Smith Furniture Co at 50 per cent less than regular price 47

M M Center of Montgomery was T V Ballard of Troy is here today on business

In the city a while this morning on business

J L Hammond of Columbia is in the city

NOTICE, FARMER

Call around and let us sell you a $5 trunk for $1 Smith Furniture Co t47

Try an Eagle "Want" ad

Your Crop Yield

DEPENDS largely upon the kind OF FERTILIZER you use After years' experience with fertilizer we now offer you a tried and satisfactory brand-

Patapsco-

See Us Before You Buy.

Experiments are costly.

Singletary & Whiddon

Dothan

Coal—Red Ash
The Very Best
Wood—Mill Ends
For The Stove
Split Pine For The Fire Place
Dross—For Kindling
Quickest Delivery in The City
'Phone **216**
...ley Wood & Coal Co.

FIRST NATIONAL BANK OF DOTHAN

UNITED STATES DEPOSITORY

Capital Stock	$250,000.00
Stockholders Liabilities	$250,000.00
Surplus	$50,000,00
Total	$550,000.00

The largest Bank in Southeast Alabama Your business solicited.

Courteous Treatment Extended

D C Carmichael, Pres E R Malone V-Pres
G. H Malone, Cashier Robt. Boyd Asst. Cashier

The Duck That Laid The Golden Eggs—

Has nothing on these chickens. This hen laid 206 eggs from Jan. 26, 1912 to Nov. 6, 1912 and the chickens from her eggs are laying as well. Booking orders at $1 for 13 eggs.

R. W. Lisenby
Dothan, Ala.

Dothan Plumbing & Heating Co.

Plumbing & Heating 243 E. Main St.

You may have been paying too much for your plumbing. Better

Phone 537

and find out about it

LISTEN!

No Imitation has a reason in good business judgment or honesty Now then, can an imitation sold at a low price in order to give the dealer a little more profit be either like, or as pure, good and wholesome as the original? Common sense answers no. Therefore when you ask for Coca-Cola see that you get Coca-Cola It costs you no more than cheap and dangerous substitutes, and a trial will convince you that the best is always found in bottles Inspect the crown also the bottle See that the copyrighted word Coca-Cola appears on both If not, refuse it.

Coca-Cola

Never had an equal—never will have

Bottled exclusively in Southeast Alabama by

Coca-Cola Bottling Company

Dothan, Alabama.

NewspaperARCHIVE®
NewspaperARCHIVE®

HONOR ROLL FOR GRAMMAR SCHOOL

First Grade—
Nets Conrad
Fannie Conrad
Carlton Robb
Dawson [illegible]
Corter Chapman
Jimmie Johnson
Jone Mansil
Adam Grant
Floyd White
Mary Belle Watts
First Grade—
Mary Lou Bell
Irene Brown
Elizabeth Granberry
Kathryn Gaines
Jon Jack Keyton
Nellie Stryer
Evelyn Moreland
Jewel Palmer
Second Grade—
Teddy Riley
Jimmie [illegible]
Mamie Lee Wilson
Jim [illegible]
[illegible]
Second Grade—
[illegible] Williams
Annie [illegible]
Ruth [illegible]
[illegible]
Elizabeth Bennett
Rosalie Keyton
Dot Dell
Marvine Farmer
Ruby Gaines
Susie Green
Ruby Hicks
[illegible]
Bertha Mathew
Max Jones
[illegible]
Third Grade—
Paul Woodburn
[illegible]
[illegible]
[illegible]
William Blount
Sam O'Neal
Carl [illegible]
Third Grade—
Wyley Dillard
Rex Bozeman
[illegible]
[illegible]
[illegible]
Mayme Wood
[illegible]
Fourth Grade—
[illegible]
[illegible]
[illegible]
[illegible]
[illegible]
Fourth Grade—

Saves Miles of Steps—Low Fixed Price

How One Club Member Uses Her Hoosier Cabinet to Save Work

Clean Sugar

[illegible] it this su[illegible] When I take out one scoopful another flows down always ready just like this. The sugar bin is made of rust proof metal and fills from the top here—just like the flour bin on the other side. The first sugar in is the first sugar out.

Work Seated

[illegible] was convenient I didn't want a Hoosier Cabinet. Now I wouldn't keep house without one. First [illegible] when I pull it out it [illegible] I can sit down at work. It is [illegible] than my old table.

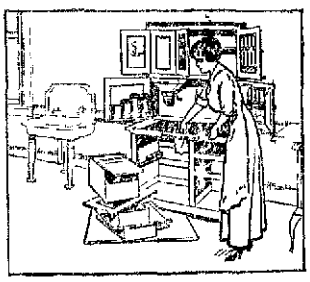

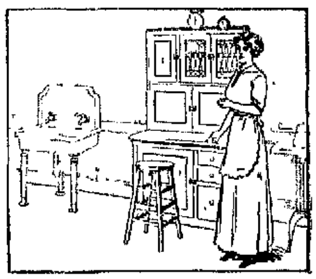

Everything Handy

Here is the [illegible] cupboard. You see I can while sit[illegible] reach up to the highest shelf. It is a whole lot different than walking back and forth for everything. [illegible]

Easily Cleaned

See how easily I can [illegible] Simple [illegible] That is why the Hoosier keeps so fresh and clean all the time. I can [illegible] porch [illegible] and let the sunshine [illegible] The Hoosier is the most sanitary cabinet made.

Dust Proof

Now [illegible] done [illegible] dust proof doors. My kitchen looks so much neater [illegible] and [illegible] is the table [illegible] kitchen table. It is made of [illegible] and guaranteed [illegible]

Crowds Enroll In Hoosier Club

15 Memberships Seized Eagerly—10 Left—End Is Near

Surprising beyond our expectations [illegible] Hoosier Enrollment. Each member [illegible] her home now—each is saving miles of steps [illegible] at least two hours less in the kitchen. [illegible] Much means, oh so few cabinets [illegible] for the housewives [illegible]

[illegible] Will you delay while the [illegible] opportunity is slipping away from you? [illegible] a Hoosier [illegible] [illegible] Enroll early tomorrow.

Only Chance to Get Hoosier on Paymet of $1.00

Once you call and see the splendid [illegible] Hoosier with its wonderfully complete equipment you [illegible] satisfied until you own one. The metal [illegible] flour bin [illegible] and cake drawer [illegible] and coffee and spices [illegible] every housewife [illegible] marvelous array of patented conveniences [illegible] the world.

[illegible] SHOWS YOU how having everything [illegible] within reach of your arm saves [illegible] kitchen [illegible] cooking, easy.

Sitting at your work saves your health and strength [illegible] will tell you that nothing is [illegible] on your feet.

A SPLENDID ALUMINUM TABLE TOP [illegible] pulls out when you are using [illegible] of the Hoosier—Aluminum [illegible] ware is used on all Hoosier Cabinets.

[illegible] model [illegible] The Hoosier Company [illegible] protected [illegible] [illegible] months [illegible] Enroll early tomorrow.

Malone Furniture Company

LICENSED AGENTS FOR
HOOSIER KITCHEN CABINETS

[illegible] Crawford
[illegible]
[illegible]
[illegible] Cox
[illegible]
Jack Dempsey
[illegible]
Fifth Grade—
[illegible]
[illegible]
[illegible] Rollins
[illegible]
[illegible]
[illegible]
[illegible] Ward
[illegible]
[illegible]
[illegible]
Fifth Grade—
[illegible]
[illegible]
[illegible]
[illegible]
Mary Holmes
[illegible]
[illegible]
[illegible]
Mary Betts
Cleveland Williams
Sixth Grade—
[illegible]
[illegible]
[illegible]
[illegible]
[illegible]
Sixth Grade—
[illegible]
Kathryn [illegible]
[illegible]
[illegible] Hollingsworth
[illegible]
[illegible]
Seventh Grade—
[illegible]
Mary Hunter
Herman Jones
[illegible] Carmichael
Alvin Keyton
[illegible]
[illegible] Mullins
[illegible]
[illegible]
Willard Woodburn
[illegible]
[illegible] Ward
[illegible]
[illegible]
[illegible] name should have appeared on the Honor Roll last week.

HONOR ROLL ROSE HILL

First Grade—
Mary Ethel Hall
[illegible]
[illegible] Davis
[illegible] Pilcher
[illegible] Sanders
First Grade—
[illegible]
[illegible]
[illegible]
[illegible] Jones
[illegible] Forrester
[illegible]
[illegible]
[illegible]
[illegible]
[illegible]
[illegible]
Second Grade—
[illegible] Holland
[illegible]
[illegible] Wood [illegible]
[illegible] Martin
[illegible] Morris
[illegible] Bell Blumberg
Second Grade—
[illegible] Mae Stephenson
[illegible]
[illegible]
[illegible] Lewis
[illegible]
[illegible] Benson
Third Grade—
[illegible]
Third Grade—
[illegible]
[illegible]
[illegible]
[illegible]
[illegible]
[illegible]

[illegible] in the city last night and a while this morning.

BUSINESS DIRECTORY

BRISTOW ALLEN AND COMPANY

PLUMBING AND ELECTRICAL SUPPLIES.
Estimates cheerfully furnished.
Dothan, Ala.

F. B. WHITFIELD D. V. M.

(Ala. Polytechnic Institute) Veterinarian,
Headquarters Pilcher's Stables, Dothan, Ala. Phone 31

DRAYING ALL KINDS.

I do all kind of draying on short notice. Heavy draying a specialty. Telephone 212.
W. D. HARPER

FOR SALE—Indian Runner Duck eggs. White egg strain. $1 for 12. W. M. Flowers, Dothan, Ala., R. F. D. 5. [illegible]

STORE FOR RENT—On Foster Street. Apply Dell & Smith. tf

We've Moved—

Next door to our former building. Ready to serve you with good things to eat.

Favorite Cafe

Wood & Jerkins, Props.

HERBERT A. HICKS
DENTIST
Porter-Farmer Building.

STORE FOR RENT—On Foster Street. Apply Dell & Smith. tf

FOR PIPER COAL
Phone 555
CARMICHAEL & CUMMINGS

B. P. O. E. NO. 1183.
Meets Thursday nights at seven
H. O. Calvin, E. R.
C. P. Simonton, Sec.

MARBLE AND GRANITE MONUMENTS.

For terms and prices, call on
J. R. McCARTY, Agent.
Dothan, Ala.

STORE FOR RENT—On Foster Street. Apply Dell & Smith. tf

BAUGHMAN CONSTRUCTION COMPANY
General Contractors
Burial Vaults a Specialty

FOR SALE—Second hand piano in good condition. Cost $400. Will take $150. M. Cherry. tf

STAR BAKERY

G. R. Mansil, Manager.

STAPLE AND FANCY GROCERIES
Fancy Cakes a Specialty. Cigars and Tobaccos, Fruits and Vegetables.
Telephone 132 241 E. Main St

ORR SHOE SHOP

First class shoe repairing
Phone 585 105 W. Main

Conductor S. L. Miller, Norfolk, Neb., on Bonesteel Division, of C. & N. W. Ry. Co., recommends Foley Kidney Pills and says "I have used Foley Kidney Pills with every satisfactory result and endorse their use for any one afflicted with kidney trouble. They are all right." For sale by N. H. McCallum. tml

Acton Fancy Lump
COAL
Geo. Cotton & Sons
Phones 581-531-21

Mrs S. S. S., Van Buren St., Kingston, N. Y., (full name furnished on application) had such decided benefit from using Foley's Honey & Tar Compound that she sincere her good fortune with others. She writes, "Foley's Honey & Tar Compound brought my voice back to me during a severe case of bronchitis and laryngitis. Oh, how many people I have recommended to it." For sale by N. H. McCallum. tml

FORD'S REMEDIES
Ask for sample and learn the merits of these remedies.
NIX DRUG CO.

Cleaning and Pressing
Pressing Promptly Done
Phone 357
Simmons & Co.
TAILORS.
206 East Main Street

DR. E. N. PASSMORE
DENTIST
First Nat. Bank Bldg.
Res Phone 251; Off phone 478,
Dothan, Alabama.

LOYAL ORDER OF MOOSE

Meets first and third Friday nights at seven o'clock.
W. J. Renfroe, Dictator.
C. R. Talley, Secretary.

DOTHAN CAMP NO. 131, W. O. W.

Meets every Tuesday night over Nix's Drug Store. All qualified Sovereigns are invited to meet with us.
E. C. Hall, C. C.
W. J. Darden, Clerk.

NEWSPAPERARCHIVE® NEWSPAPERARCHIVE®

EASTER 1913

Is only four weeks off; hadn't you better get busy with your Easter frock? New goods have been arriving daily for more than two weeks.

[illegible] comprehensive showing of [illegible] in all their newness, guaranteeing that you will find in our store the identical styles as shown by New York's most exclusive stores.

Let us help you plan your frock, every new material, every new trimming of the season is here. Ready-made things coming on every express.

New Silks, - - 48cts. up.

New wash fabrics 15cts. up.

We Give "S&H" Geen Trading Stamps.

Saxon-Heard-Williams Co

CORRECT DRESS FOR WOMEN

ROYAL BAKING POWDER

Absolutely Pure

Absolutely has no substitute

Many mixtures are offered as substitutes for Royal. No other baking powder is the same in composition or effectiveness, or so wholesome and economical, nor will make such fine food.

Royal is the only Baking Powder made from Royal Grape Cream of Tartar

Some Fly Don'ts

DON'T allow flies in your house.

DON'T permit them near your food, especially milk.

DON'T buy foodstuff where flies are tolerated.

DON'T have feeding places where flies can feed themselves with dejections from typhoid or dysentery patients.

DON'T allow your fruits and confections to be exposed to the swarms of flies

DON'T let flies crawl over the baby's mouth and swarm upon the nipple of its nursing bottle.

SWAT THE FLY!

CLEANLINESS is next to godliness and self preservation is the first law of nature. Therefore swat the fly!

FOR SALE—Red and green seed cane C W Flowers, Dothan, Rt 5 Phone 522 tmlp

A BIG BARGAIN.

$900 00 buys a 5 room house and half acre lot well located, $100 cash and $20 00 a month

C S TUTWILER,

Office Phone No 497. t23

Yes It Is a Good Drink

Chero-Cola

In Bottles 5c

Everywhere, Try It.

Dothan Chero-Cola Bottling Co.

R. H. Wells, Mgr.

Society

Report your society items to Telephone 187

Love comes to us as the pure bright flowers of springtime
As babbling brooks and starlights twinkling beam
And wraps our souls in love's fond sweet melodies
Lightens our hearts like sun light's golden sheer
Love lingers with us when the shadows darken
The touch of love our fingers ever hold
Kind thoughts do ever make us hearken
And bid us never let our speech be cold
Dream then of love—the love that still endureth
For God is love and He our lives controls
The dreams of youth are like the pebbles rolling
Nearer and ever nearer to their goals

—Anna S Rogers

Miss Ida Reid hospitably entertained the D A Q Club yesterday afternoon at a most delightful meeting in honor of Miss May Johnson who will be her house guest for several days

Miss Reid's list included the Club members and guests numbered twenty four who enjoyed the several games of bridge The pretty prizes were awarded to Miss Johnson Mrs O P Green and Miss Brown

Refreshing punch was served by Miss Ruth Stapleton and Miss Annie Howell Jordan who also assisted in serving delicious refreshments after the games

Cards have been issued by Mrs I H McIntyre for a reception to be given in honor of her two charming [illegible] Mrs B [illegible] of Whiteton [illegible] Mrs McIntyre will also entertain in compliment to the [illegible] Friday night

Mr and Mrs G [illegible] Jack on were the genial host and hostess at a bird affair on Saturday night The score cards appropriate to the [illegible] were tiny hatchets which marked the places for Mr and Mrs Eric [illegible] Mr and Mrs Rel [illegible] Hunt Mr and Mrs Ray Jones Mr and Mrs H G Smith Mr and Mrs Felix Waller After the games the guests were invited into the dining room where elaborate refreshments were served

The New Century Club held its regular meeting at the pretty home of Mrs A I Murchison on West Troy Street yesterday afternoon Mrs I M Stevens presiding

Roll call was given with responses on interesting facts about Central America Since the subject for the afternoon continued the year's work on South America and Mexico was on the matter of real importance of the development advantages and conditions attending the building of the Panama Canal The following excellent program was enjoyed with great interest and benefit

Lesson Review—Mrs I B Cul [illegible]

Paper and Map Study on the Panama Canal—Mrs Malone

Reading Selected from Bryant Mrs R I Chent

M[illegible] Mrs S A [illegible]

Mrs Murchison was assisted in serving a delicious salad course by Miss [illegible] Mrs Slaughter and Miss Bessie Lee Rentfro The club had the pleasure of having Mrs [illegible] Thompson [illegible] and Mrs W P Hunt as guests Mrs Hunt was formerly a much appreciated member of the club before going to her home in Opelika

BELL PARTY

Measure your waist in inches not too tight
In the [illegible] many pennies dull or bright
[illegible] we feel [illegible] more
Please come promptly to Mrs Wilson's door
At eight o'clock the fun will begin
Honor demands our debts we end
Thursday night February 27 1913

To be given by Class No 35 Foster street Sunday School Proceeds to go to Sunday School debt There will be instrumental music by Mesdames Hugh Smith M B Byrd and F W Grant A beautiful solo by Miss Bellews of Whitestone Va and several selections by the Harmony Club male quartette

Refreshments will be served Invitation to all

SPECIAL—Trunks and bags 50 per cent less than regular price for few days only Smith Furniture Co t27

IN LOVING MEMORY OF MR EDGAR F KILLINGSWORTH

We have before us an extremely sad and touching subject the death of Mr Killingsworth

The people in the whole of the surrounding country were filled with horror to hear of this recent tragedy

But the details of this heart rending occurrence have been printed in a former issue of this paper so we will only endeavor to give the readers who did not know him some idea of the true and noble life of Mr Killingsworth and those who knew and loved him some word of comfort

Mr Killingsworth was a man that took [illegible] after his own business until he was needed by another then friend or stranger then he seemed to forget about his own [illegible] rest and entered heart and soul into the help of the needy

A man with more tact and ability to adjust difficulties between parties I have never known He would go to the persons involved on both sides and tell them where they were wrong reason with them and tell them just what he thought of their conduct too And yet it was all done in such a straight forward honest and truthful way until they were nearly always convinced of their error and went about making amends and never thought hard of Mr Killingsworth

There is a saying that no man can live in this world without having an enemy of some kind at some time Even though this be true it can be truthfully said of Mr Killingsworth that came as near having among his acquaintances all friends and no enemies as is possible for a human being

Although our hearts are heavy and our eyes overflow with tears I think of the death of this noble man, yet we sorrow not as those who have no hope for Mr Killingsworth was a true Christian gentleman To his God worshipful dutiful and true To his fellowman considerate upright and kind To his church devoted

I can never forget how he urged me to stick to my post as Superintendent of the Sunday School How he put his hand on my shoulder and told me to go ahead that I had a friend that would stand by me that he would do all in his power to help me And too how faithful he was to come every Sunday and bring his family and to influence his neighbors to come and bring their families and how through his efforts we had the best Sunday School Cedar Springs had ever known

In conversation with a friend one day Mr Killingsworth said Brother ——— I strive today and each day that I live to live so that tomorrow should I be called before my God that I will be prepared to go

Ah friends with these noble words ringing in our ears and with the noble deeds of his life before our eyes proving to us that he lived up to his motto even though he was snatched from this world without a moment's notice we know of a surety that he is now at rest in that Glory World up yonder where he is forever free from the trials and temptations of this life that he is now dwelling in a mansion not made with hands there with his God with is Lord and Saviour Jesus Christ with all the Holy Angels and with all the Saints and Christians of the past ages he is now enjoying the beauty and the peacefulness and blissfulness of Paradise The life he lived while here stands out as an example for us all creates within us a desire to live nobler and better lives creates within us a desire as we see him through the eye of faith in the realms of peace and glory beckoning to us to come up higher to strive to live such lives that when we too must cross over the river of death that we even as he may live and reign with God forever and forever!

Shall we?

—B M Stewart

SWAT 'EM!

An American girl is the first woman to fly over the English channel And speaking of flies are you a member of the swatting crusade? If not join Everybody's doing it Doing what Swatting flies and if you would live to be healthy wealthy and wise you'd better get into the ranks

If some one told you that that delicious apple pie was inoculated with typhoid germs how quickly you would push it away in fear and disgust and yet you nonchalantly shoo off the germy fly that is crawling around its crust and consume it with relish There's danger in that pie There's death in that fly Swat him

Watch your homes Burn the unnecessary rubbish and waste as soon as possible Keep *scrupulously clean* Don't dump dirt destroy it with cleansing fires One of the easiest ways is to start the children swatting Offer the one who kills the greatest number of the pests a little reward at the end of the summer and you won't need to buy any sticky paper or poison stuff

This is no prolific Each one you hit means the death of its hundreds of descendants You do many harder things to prevent disease Why not take this in hand early in the season and not run any risk? Begin your swatting now —Isabel Woodman Waitt in Coos County Democrat

Best Drugs Needed

Be sure that all drugs and chemicals used in killing flies are fresh and pure otherwise results may not be satisfactory

JOY RIDERS

TIRES giving you trouble Our little repair Kit will fix punctures in less than two minutes Write us A snap for agents Garages. The J F ALMOND SALES CO CHARLOTTE N C

PARCEL POST SHIPMENTS

Receive our prompt attention. To our out-of-town customers we wish to state that orders sent us will be filled and shipped by next mail.

Order by PARCEL POST and save money.

B. W. CLENDINEN & CO.

Automobile . . . . Supplies.

NEWSPAPERARCHIVE®

NEWSPAPERARCHIVE®